

電氣的性能 :Electrical Characteristics

全阻抗值 (Total Resistance)	500Ω~1MΩ
全阻抗值允許偏差 (Total Resistance Tolerance)	±20%(more than 1MΩ±30%)
阻值變化特性 (Resistance Taper)	A、B、C
殘留阻值 (Residual Resistance)	R ≥ 250KΩ 0.1% max.of total resistance 10KΩ < R < 250KΩ 20Ω max. R ≤ 10KΩ 10Ω max.
額定功率 (Rated Power)	0.03W
最高使用電壓 (Max.Operating Voltage)	50V AC(for AC only)交流專用
動雜音 (Rotational Noise)	Less Than 100mV
絕緣阻抗 (Insulation Resistance)	more than 100MΩ at DC 250V
耐電壓 (Withstand Voltage)	For 1minute or more at 250V AC
相互偏差 (Gang Error)	-40~0 dB ≤ 3dB

機械的性能:Mechanical Characteristics

全回轉角度 (Rotation Angle)	280°±5°
旋轉力矩 (Rotation Torque)	1~8mN.M(10~80gf.cm)
軸的拉、押強度 (Pull-Push Strength)	40N(4kgf.cm)
轉動止檔強度 (Rotational Stop-End Torque)	0.3N.m(3kgf.cm)
軸的搖動量 (Shaft Wobble)	0.8*L/20mmp-pMAX.

耐久的性能 (Durability)

回轉壽命 (Rotational Life)	10,000 cycles
------------------------	---------------

軸的型式:Type of shaft

Horizontal(水平)

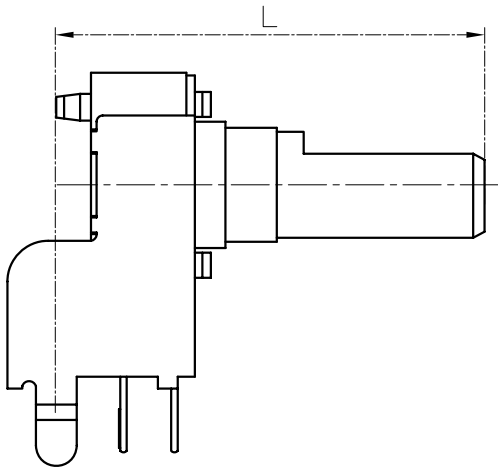

Vertical(垂直)

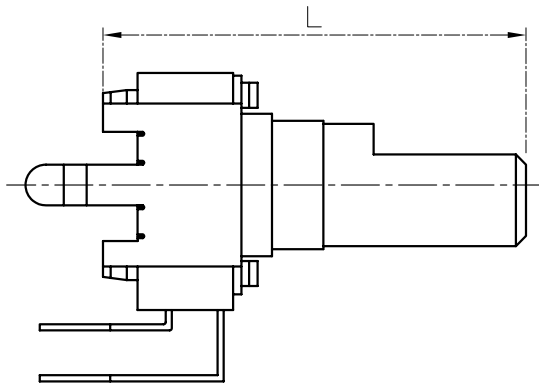

K TYPE:

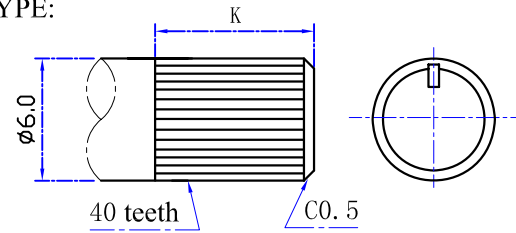

	<input type="checkbox"/>	<input type="checkbox"/>	<input type="checkbox"/>	<input type="checkbox"/>	<input type="checkbox"/>	<input type="checkbox"/>
X	Q	R	S	T	U	
L	15	20	25	30	35	
K	6	7	7	7	7	

T TYPE:

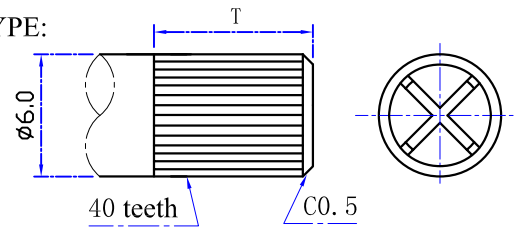

	<input type="checkbox"/>	<input type="checkbox"/>	<input type="checkbox"/>	<input type="checkbox"/>	<input type="checkbox"/>	<input type="checkbox"/>
X	H	I	J			
L	9.5	15	20			
T		6	7			

F TYPE:

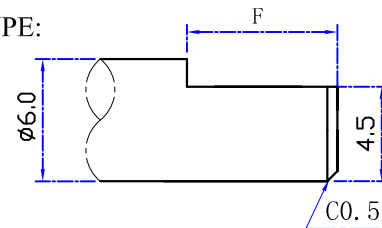

	<input type="checkbox"/>	<input type="checkbox"/>	<input type="checkbox"/>	<input type="checkbox"/>	<input type="checkbox"/>
X	A	B	C	D	E
L	15	20	25	30	35
F	6	7	12	12	12