

電氣的性能 :Electrical Characteristics

全阻抗值 (Total Resistance)	500Ω~1MΩ
全阻抗值允许偏差 (Total Resistance Tolerance)	±20%(more than 1MΩ±30%)
阻值變化特性 (Resistance Taper)	A、B、C
残留阻值 (Residual Resistance)	R ≥ 250KΩ 0.1% max.of total resistance 10KΩ < R < 250KΩ 20Ω max. R ≤ 10KΩ 10Ω max.
額定功率 (Rated Power)	0.05W
最高使用電壓 (Max.Operating Voltage)	50V AC/20V DC
動雜音 (Rotational Noise)	Less Than 100mV
絕緣阻抗 (Insulation Resistance)	more than 100MΩ at DC 250V
耐電壓 (Withstand Voltage)	For 1minute or more at:250V AC
相互偏差 (Gang Error)	\

機械的性能:Mechanical Characteristics

全回轉角度 (Rotation Angle)	280°±5°
旋轉力矩 (Rotation Torque)	1~8mN.M(10~80gf.cm)
軸的拉、押強度 (Pull-Push Strength)	40N(4kgf.cm)
轉動止檔強度 (Rotational Stop-End Torque)	0.3N.m(3kgf.cm)
軸的搖動量 (Shaft Wobble)	0.8*L/20mmp-pMAX.

耐久的性能 (Durability)

回轉壽命 (Rotational Life)	10,000 cycles
------------------------	---------------

軸的型式:Type of shaft

Horizontal(水平)

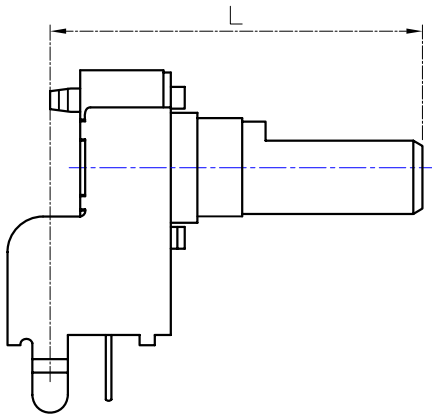

KQ TYPE:

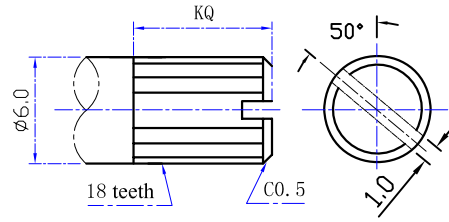

	<input type="checkbox"/>	<input type="checkbox"/>	<input type="checkbox"/>	<input type="checkbox"/>	<input type="checkbox"/>	<input type="checkbox"/>
X	Q	R	S	T	U	
L	15	20	25	30	35	
KQ		7	7	7	7	

S TYPE:

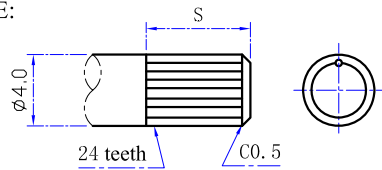

	<input type="checkbox"/>	<input type="checkbox"/>	<input type="checkbox"/>	<input type="checkbox"/>	<input type="checkbox"/>	<input type="checkbox"/>
X	K	L	M	N	O	
L	15	20	25	30	35	
S	7	7	7	7	7	

K TYPE:

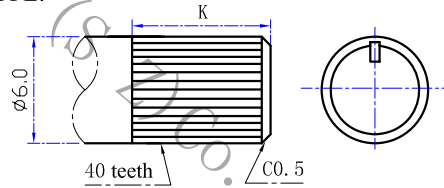

	<input type="checkbox"/>	<input type="checkbox"/>	<input type="checkbox"/>	<input type="checkbox"/>	<input type="checkbox"/>	<input type="checkbox"/>
X	Q	R	S	T	U	
L	15	20	25	30	35	
K	6	7	7	7	7	

Vertical(垂直)

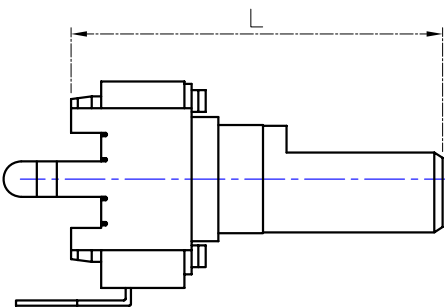

T TYPE:

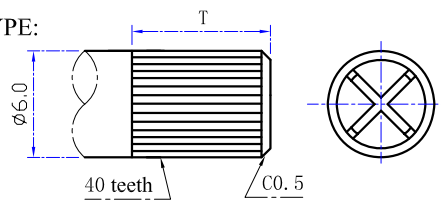

	<input type="checkbox"/>	<input type="checkbox"/>	<input type="checkbox"/>	<input type="checkbox"/>	<input type="checkbox"/>	<input type="checkbox"/>
X	H	I	J			
L	9.5	15	20			
T		6	7			

F TYPE:

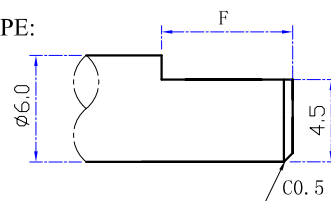

	<input type="checkbox"/>	<input type="checkbox"/>	<input type="checkbox"/>	<input type="checkbox"/>	<input type="checkbox"/>
X	A	B	C	D	E
L	15	20	25	30	35
F	6	7	12	12	12